

Certificate Issued To:
Superman Herbs
2800 S. Rodeo Gulch Dr Unit G
Soquel, CA 95073
USA



Work performed at:
Alkemist Labs
1260 Logan Ave B2
Costa Mesa, CA 92626
714-754-HERB (4372)
714-668-9972 (FAX)
E-mail: sales@alkemist.com
Web Site: www.alkemist.com

Certificate of Analysis: Sea Buckthorn/Beroy (SB02)
High Performance Thin-Layer Chromatography with Photo-Documentation

1

2

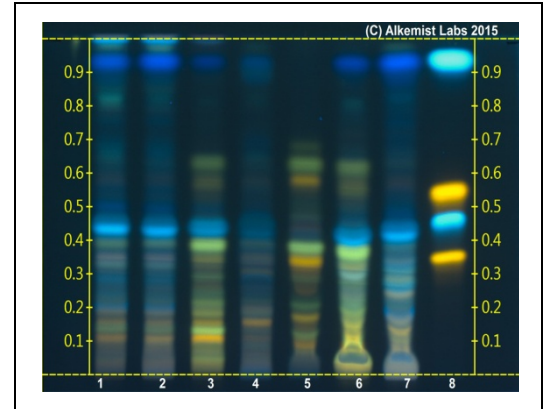
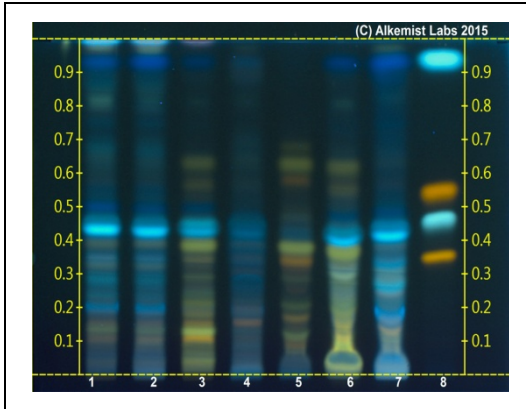

Company Name: Superman Herbs
Title: Sea Buckthorn/Beroy
Plant Part: fruit
Sample Received: 11/19/2015
Sample Description: Clear Reclosable Plastic Bag
Form of Botanical: crude plant powder
Appearance: light brown fine powder
Lot : (SB02) → Lane 4(4µl)
Sample : APD32315SUP1_1
Latin Name: Hippophae rhamnoides L. [Elaeagnaceae]
Reference Sample : Lane 1(4µl) (APD23411SW2) Hippophae rhamnoides (fruit); Lane 2(4µl) (APD23411SW1) Hippophae rhamnoides (fruit); Lane 3(4µl) (APD19515AHP1) Hippophae rhamnoides (fruit); Lane 6(4µl) (APD19515AHP1) Hippophae rhamnoides (fruit); Lane 7(4µl) (APD23411SW2) Hippophae rhamnoides (fruit); held at Alkemist Labs, Costa Mesa, CA.
Analyst: N. Hoang, L. Scott, P. Fast, T. Collins 63175
Sample Prep: 0.3g+3mL CH₃OH sonicate/heat @ -50° C ~ 1/2 hr.
Stationary Phase: Silica gel 60, F₂₅₄, HPTLC plates
Mobile Phase: ethyl acetate: Acetic acid: HCOOH: H₂O [10/1.1/1.1/2.6]
Detection: (1) Natural Product Reagent → UV 365 nm
(2) Natural Product Reagent + PEG → UV 365 nm
Reference Std: Lane 8(3µl) Chlorogenic Acid (00003450-YRB, CHR), Rutin (00018440-184, CHR), Hyperoside (1008067, Indo), Caffeic acid (00003024-DQB, CHR), Methanol (52166, EMD) ~0.1%
Reference Source: Method Developed by Alkemist Labs
IDT-SOP-72-01

Comments & Conclusions: Lane 4 is the test sample Sea Buckthorn/Beroy (SB02). Lanes 1, 2, 3, 6, 7 are the reference samples used for comparison. This test sample, Sea Buckthorn/Beroy (SB02), is consistent with the chromatographic profile of the reference samples of Hippophae rhamnoides L. [Elaeagnaceae] used above. **This test sample, Sea Buckthorn/Beroy (SB02) has characteristics of Hippophae rhamnoides L. [Elaeagnaceae] fruit.**

NOTE: The above conclusion may be a function of the natural variance found in botanicals &/or the extraction process used to create specific extracts. The growing and drying conditions, age, seasonal variations, geographic location, extraction solvents, etc. all play a role in the phytochemical fingerprint of botanicals as well as their extracts; hence, chromatographic variations are expected.

Examined, Reviewed & Authorized by: Sidney Sudberg, CSO, Alkemist Labs

Report Date: 11/30/2015

Note: Any unidentified lanes in the above chromatograms are confidential and may represent internal studies or other test samples not related to SB02.
This report applies to the sample investigated and is not necessarily indicative of the quality or condition of apparently identical or similar products. This report is for the exclusive use of the party who requested the report and not for public dissemination or use by third parties, including for promotional purposes, without the prior written permission of Alkemist Pharmaceuticals, Inc. This report provides technical results for a specific sample and the report shall not be altered, modified, supplemented or abstracted in any manner. Any violation of these conditions renders the report and its results void. © 2015 Alkemist Labs, Inc. All Rights Reserved